



GRY INSTITUTE OF PHARMACY

BORAWAN, KHARGONE

(Approved by AICTE & PCI; Affiliated to RGPV; Recognized by Govt. of M.P.)

Visit us at: <http://www.gryip.com>, E-mail: principalgry@gmail.com, Contact: +91 8889605044

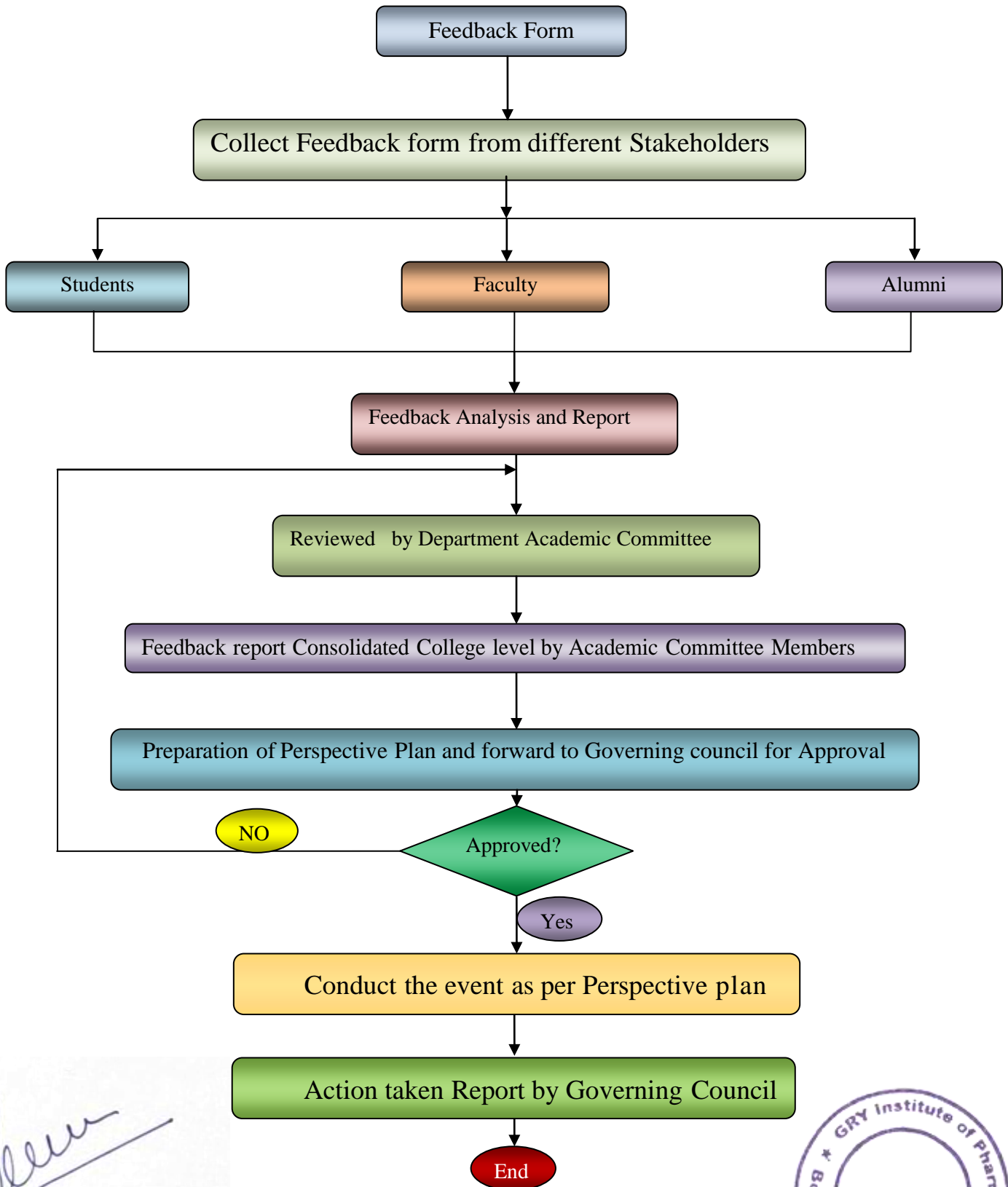

Principal,

GRY Institute of Pharmacy,
BORAWAN (Khargone) 481228





GRY INSTITUTE OF PHARMACY

BORAWAN, KHARGONE

(Approved by AICTE & PCI; Affiliated to RGPV; Recognized by Govt. of M.P.)

Visit us at: <http://www.gryip.com>, E-mail: principalgry@gmail.com, Contact: +91 8889605044

STUDENT FEEDBACK ON TEACHING LEARNING PROCESS

Punctuality and Regularity in taking classes

Copy

68 responses

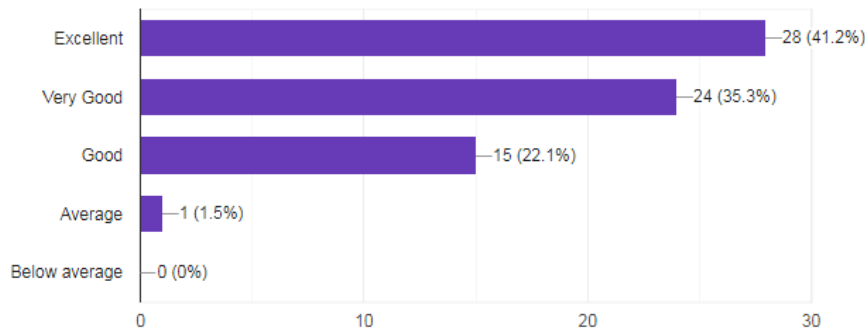

Scheduled organization of assignments, class tests, quiz and seminar

Copy

68 responses

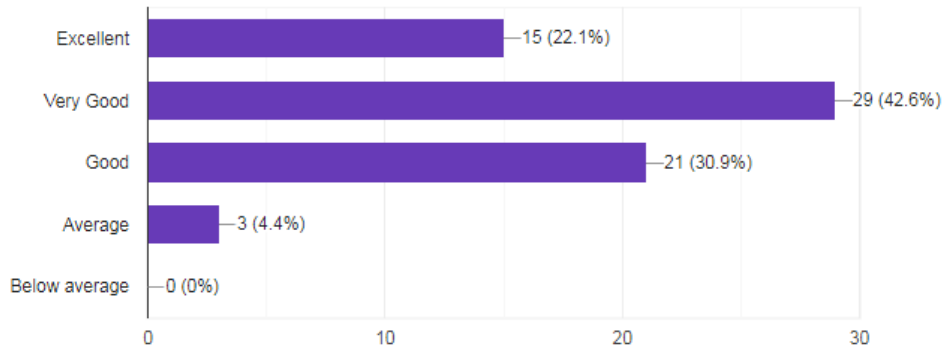

How much of the syllabus was covered in the class ?

Copy

68 responses

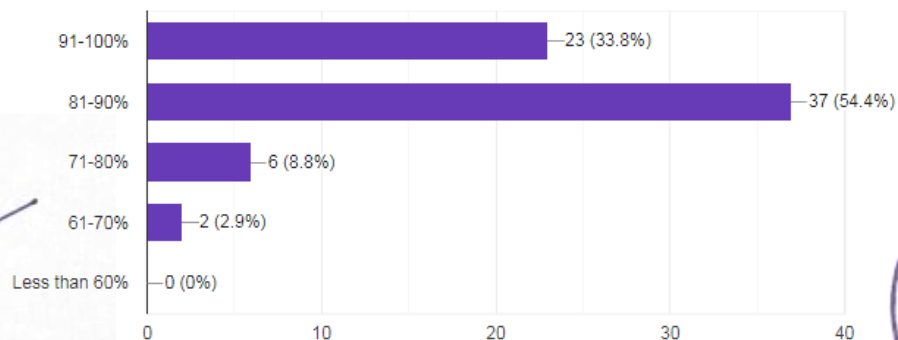

Principal,

GRY Institute of Pharmacy,
BORAWAN (Khargone) 481228





GRY INSTITUTE OF PHARMACY

BORAWAN, KHARGONE

(Approved by AICTE & PCI; Affiliated to RGPV; Recognized by Govt. of M.P.)

Visit us at: <http://www.gryip.com>, E-mail: principalgry@gmail.com, Contact: +91 8889605044

How well did the teacher prepare for the class

Copy

68 responses

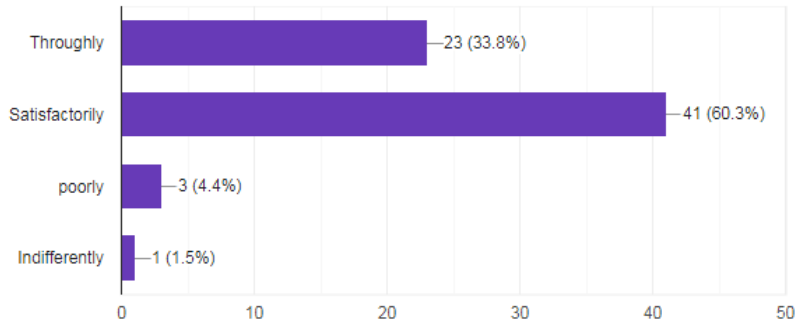

Was your performance on assignments/ Mid term papers discussed with you

Copy

68 responses

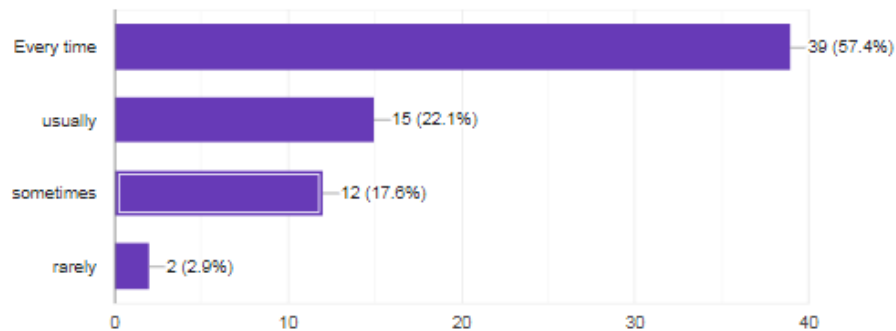

Teacher inform you about your expected competencies, course outcomes

Copy

68 responses

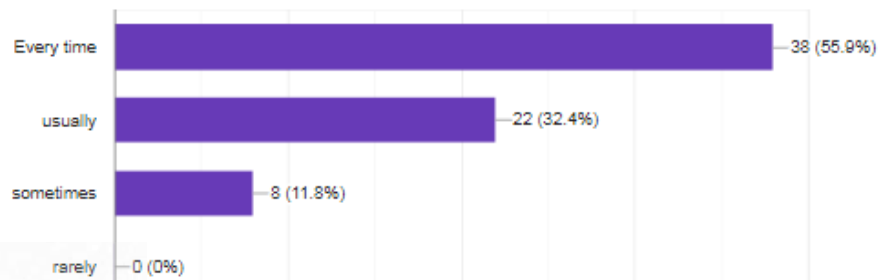

Principal,

GRY Institute of Pharmacy,
BORAWAN (Khargone) 481228





GRY INSTITUTE OF PHARMACY

BORAWAN, KHARGONE

(Approved by AICTE & PCI; Affiliated to RGPV; Recognized by Govt. of M.P.)

Visit us at: <http://www.gryip.com>, E-mail: principalgry@gmail.com, Contact: +91 8889605044

Projectors/Interactive panel in class room

31 responses

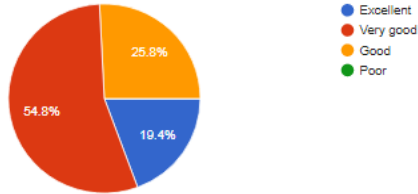

Quality of the tables and chairs in class room

31 responses

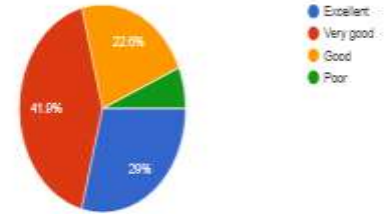

Cleanliness in class room

31 responses

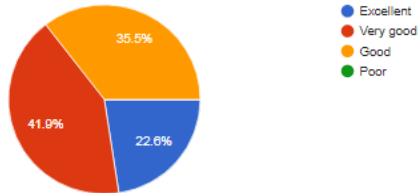

Adequate Number of Computers

31 responses

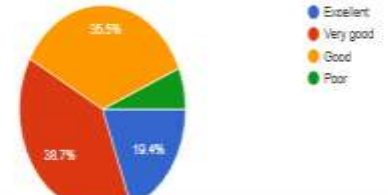

Food Prices/ Quantity/ Hygienic Food in Canteen

31 responses

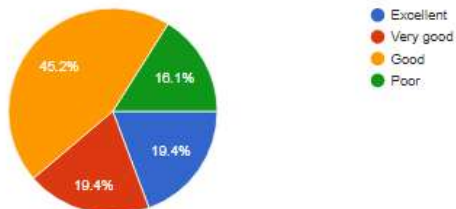

Internet Connectivity in Computers

31 responses

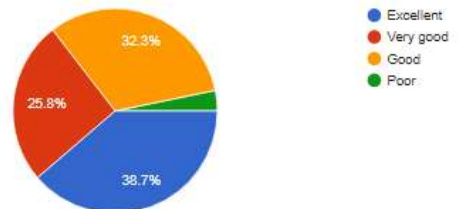

Service in Canteen

31 responses

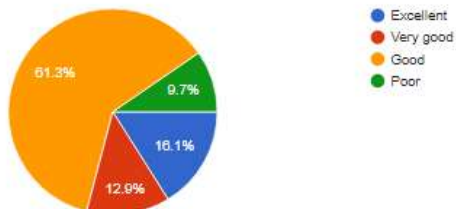

Availability of Software/ Maintenance in Computers

31 responses

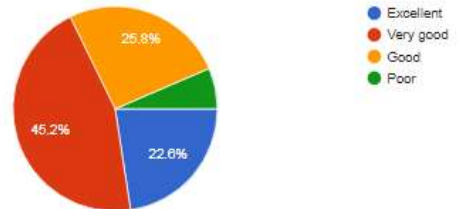

Principal,
GRY Institute of Pharmacy,
BORAWAN (Khargone) 481228.





GRY INSTITUTE OF PHARMACY

BORAWAN, KHARGONE

(Approved by AICTE & PCI; Affiliated to RGPV; Recognized by Govt. of M.P.)

Visit us at: <http://www.gryip.com>, E-mail: principalgry@gmail.com, Contact: +91 8889605044

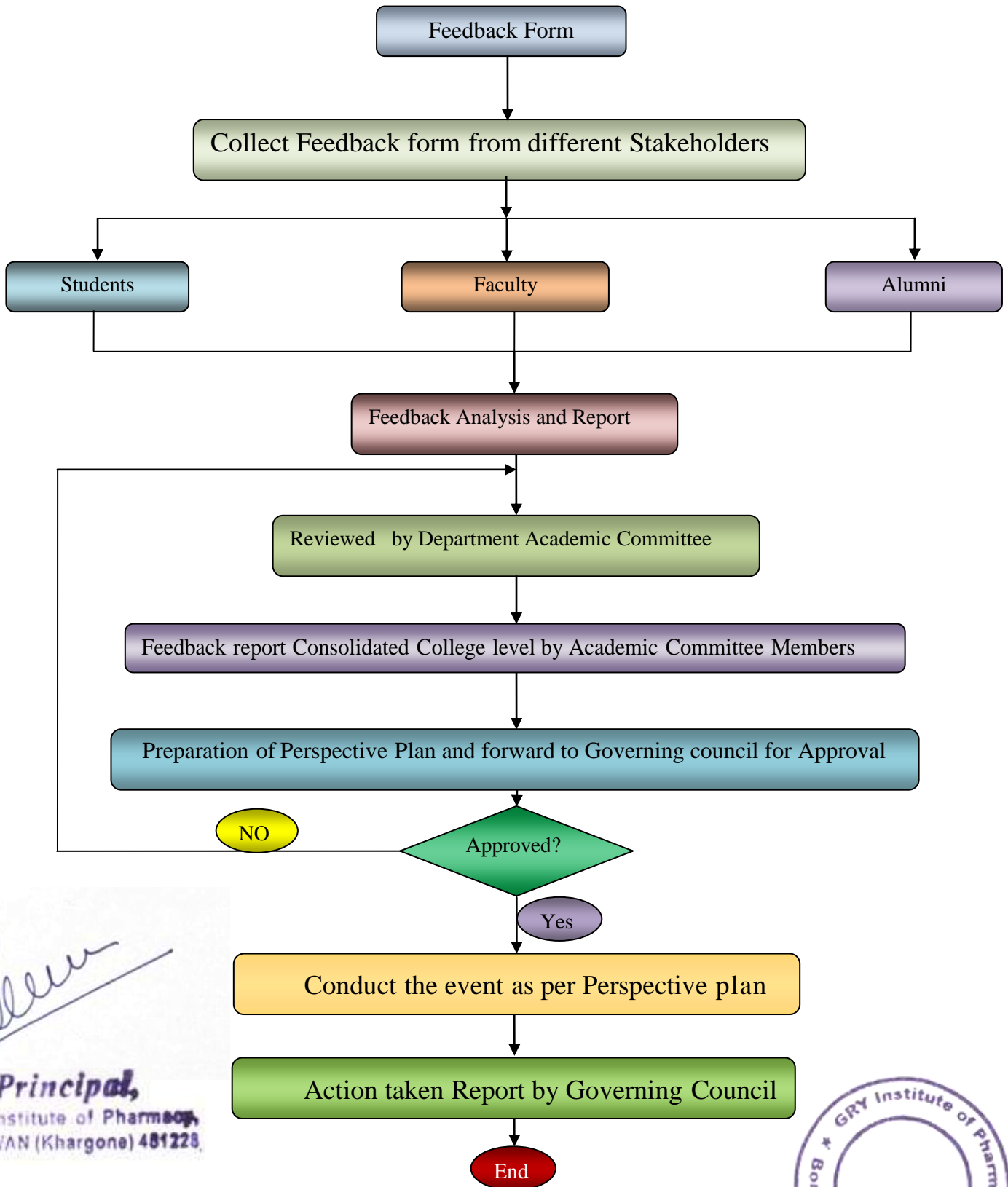

Principal,

GRY Institute of Pharmacy,
BORAWAN (Khargone) 481228.





GRY INSTITUTE OF PHARMACY

BORAWAN, KHARGONE

(Approved by AICTE & PCI; Affiliated to RGPV; Recognized by Govt. of M.P.)

Visit us at: <http://www.gryip.com>, E-mail: principalgry@gmail.com, Contact: +91 8889605044

FACULTY FEEDBACK

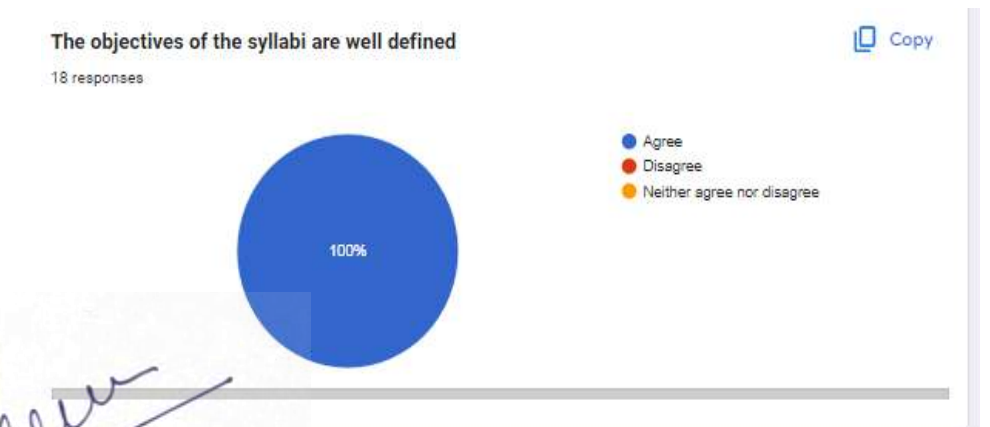
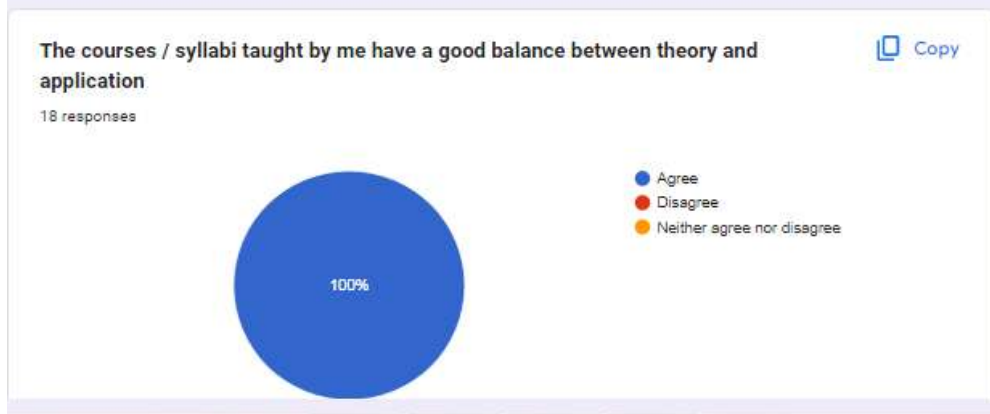
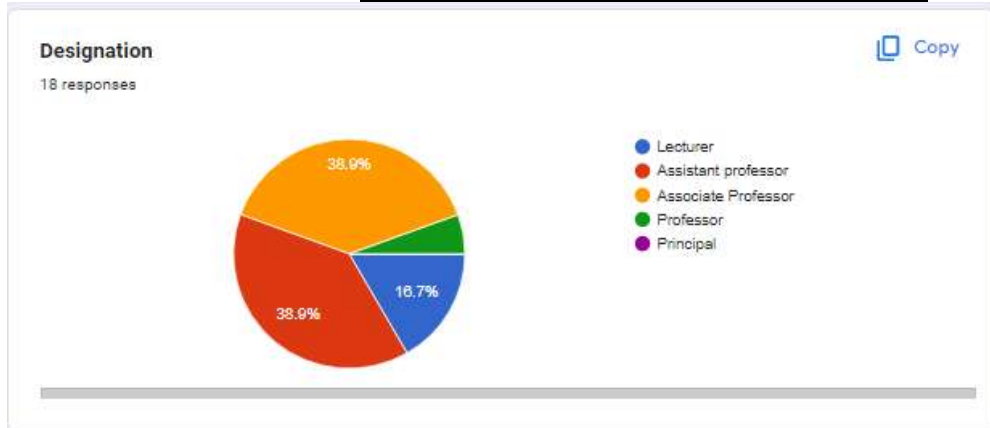

Having sufficient freedom to adopt new techniques / strategies of testing and assessment of students Copy

Principal,
GRY Institute of Pharmacy,
BORAWAN (Khargone) 481228.





GRY INSTITUTE OF PHARMACY

BORAWAN, KHARGONE

(Approved by AICTE & PCI; Affiliated to RGPV; Recognized by Govt. of M.P.)

Visit us at: <http://www.gryip.com>, E-mail: principalgry@gmail.com, Contact: +91 8889605044

Infrastructural facilities are available in the college

18 responses



- Agree
- Disagree
- Neither agree nor disagree

The prescribed books are available in the Library in Sufficient numbers

18 responses



- Agree
- Disagree
- Neither agree nor disagree

The environment in the College is conducive to teaching and research

18 responses



- Agree
- Disagree
- Neither agree nor disagree

The books/journals etc. prescribed / listed as reference materials are relevant, updated and cover the entire syllabi

18 responses



- Agree
- Disagree
- Neither agree nor disagree

Principal,

GRY Institute of Pharmacy,
BORAWAN (Khargone) 481228.





GRY INSTITUTE OF PHARMACY

BORAWAN, KHARGONE

(Approved by AICTE & PCI; Affiliated to RGPV; Recognized by Govt. of M.P.)

Visit us at: <http://www.gryip.com>, E-mail: principalgry@gmail.com, Contact: +91 8889605044



GRY INSTITUTE OF PHARMACY, BORAWAN
ALUMNI FEEDBACK FORM

Name of Alumnus: Yogenra Rathod Batch: 2005

- | | Very Good | Good | Acceptable |
|---|-------------------------------------|--------------------------|--------------------------|
| 1. How satisfied are you with the event? | <input checked="" type="checkbox"/> | <input type="checkbox"/> | <input type="checkbox"/> |
| 2. What is your opinion about the duration of the event?
(Not too long or not too short) | <input checked="" type="checkbox"/> | <input type="checkbox"/> | <input type="checkbox"/> |
| 3. The quality of food & breakfast? | <input checked="" type="checkbox"/> | <input type="checkbox"/> | <input type="checkbox"/> |
| 4. How would you rate the organization? | <input checked="" type="checkbox"/> | <input type="checkbox"/> | <input type="checkbox"/> |
| 5. Rate the knowledge gained from GRYIP that is relevant for your job? | <input checked="" type="checkbox"/> | <input type="checkbox"/> | <input type="checkbox"/> |

6. What did you like the most about the event?

Yadey yaad Aati He. Happy forever

7. What did you like the least about the event?

Speeches / endless memory

8. Pointing out strengths & weaknesses of the institute

keep in Contact with every Student!

9. Would you like to help the institute in initiating corporate relations for conducting placement drives, talks, collaboration, seminar etc.

Yes No May be

10. In your opinion what should be the best time (Month/Week/Day) for conducting alumni meet.

Feb - march

11. Are you interested in mentoring 3 to 5 students for career development during studies and offering placement at the end of graduation?

Interested Not Interested Think later

12. Do you have any other suggestions or comments to help us improve?

Please keep in Contact.

Sullivan
Principal,
GRY Institute Of Pharmacy
BORAWAN (KHARGONE) 451 22

Yogendra
Signature



GRY INSTITUTE OF PHARMACY, BORAWAN
ALUMNI FEEDBACK FORM

Name of Alumnus: Ajay Raghuramshi Batch: 2001

- | | Very Good | Good | Acceptable |
|---|-------------------------------------|--------------------------|--------------------------|
| 1. How satisfied are you with the event? | <input checked="" type="checkbox"/> | <input type="checkbox"/> | <input type="checkbox"/> |
| 2. What is your opinion about the duration of the event?
(Not too long or not too short) | <input checked="" type="checkbox"/> | <input type="checkbox"/> | <input type="checkbox"/> |
| 3. The quality of food & breakfast? | <input checked="" type="checkbox"/> | <input type="checkbox"/> | <input type="checkbox"/> |
| 4. How would you rate the organization? | <input checked="" type="checkbox"/> | <input type="checkbox"/> | <input type="checkbox"/> |
| 5. Rate the knowledge gained from GRYIP that is relevant
for your job? | <input checked="" type="checkbox"/> | <input type="checkbox"/> | <input type="checkbox"/> |

6. What did you like the most about the event?

Meeting with old buddies.

7. What did you like the least about the event?

None

8. Pointing out strengths & weaknesses of the institute

Excellent Institute with all amenities.

9. Would you like to help the institute in initiating corporate relations for conducting placement drives, talks, collaboration, seminar etc.

- Yes No May be

10. In your opinion what should be the best time (Month/Week/Day) for conducting alumni meet.

February.

11. Are you interested in mentoring 3 to 5 students for career development during studies and offering placement at the end of graduation?

- Interested Not Interested Think later

12. Do you have any other suggestions or comments to help us improve?

—

S. S. S.
Principal,
GRY Institute of Pharmacy
BORAWAN (KHARGONE) 451 228

[Signature]
Signature



GRY INSTITUTE OF PHARMACY, BORAWAN
ALUMNI FEEDBACK FORM

Name of Alumnus: Batch:

- | | Very Good | Good | Acceptable |
|---|-------------------------------------|--------------------------|--------------------------|
| 1. How satisfied are you with the event? | <input checked="" type="checkbox"/> | <input type="checkbox"/> | <input type="checkbox"/> |
| 2. What is your opinion about the duration of the event?
(Not too long or not too short) | <input checked="" type="checkbox"/> | <input type="checkbox"/> | <input type="checkbox"/> |
| 3. The quality of food & breakfast? | <input checked="" type="checkbox"/> | <input type="checkbox"/> | <input type="checkbox"/> |
| 4. How would you rate the organization? | <input checked="" type="checkbox"/> | <input type="checkbox"/> | <input type="checkbox"/> |
| 5. Rate the <u>knowledge</u> gained from GRYIP that is relevant for your job? * | <input checked="" type="checkbox"/> | <input type="checkbox"/> | <input type="checkbox"/> |

6. What did you like the most about the event?

7. What did you like the least about the event?

8. Pointing out strengths & weaknesses of the institute

9. Would you like to help the institute in initiating corporate relations for conducting placement drives, talks, collaboration, seminar etc.

- Yes No May be

10. In your opinion what should be the best time (Month/Week/Day) for conducting alumni meet.

11. Are you interested in mentoring 3 to 5 students for career development during studies and offering placement at the end of graduation?

- Interested Not Interested Think later

12. Do you have any other suggestions or comments to help us improve?

Principal,
GRY Institute Of Pharmacy
BORAWAN (KHARGONE) 451 228

Signature *Sanjay*



GRY INSTITUTE OF PHARMACY

BORAWAN, KHARGONE

(Approved by AICTE & PCI; Affiliated to RGPV; Recognized by Govt. of M.P.)

Visit us at: <http://www.gryip.com>, E-mail: principalgry@gmail.com, Contact: +91 8889605044

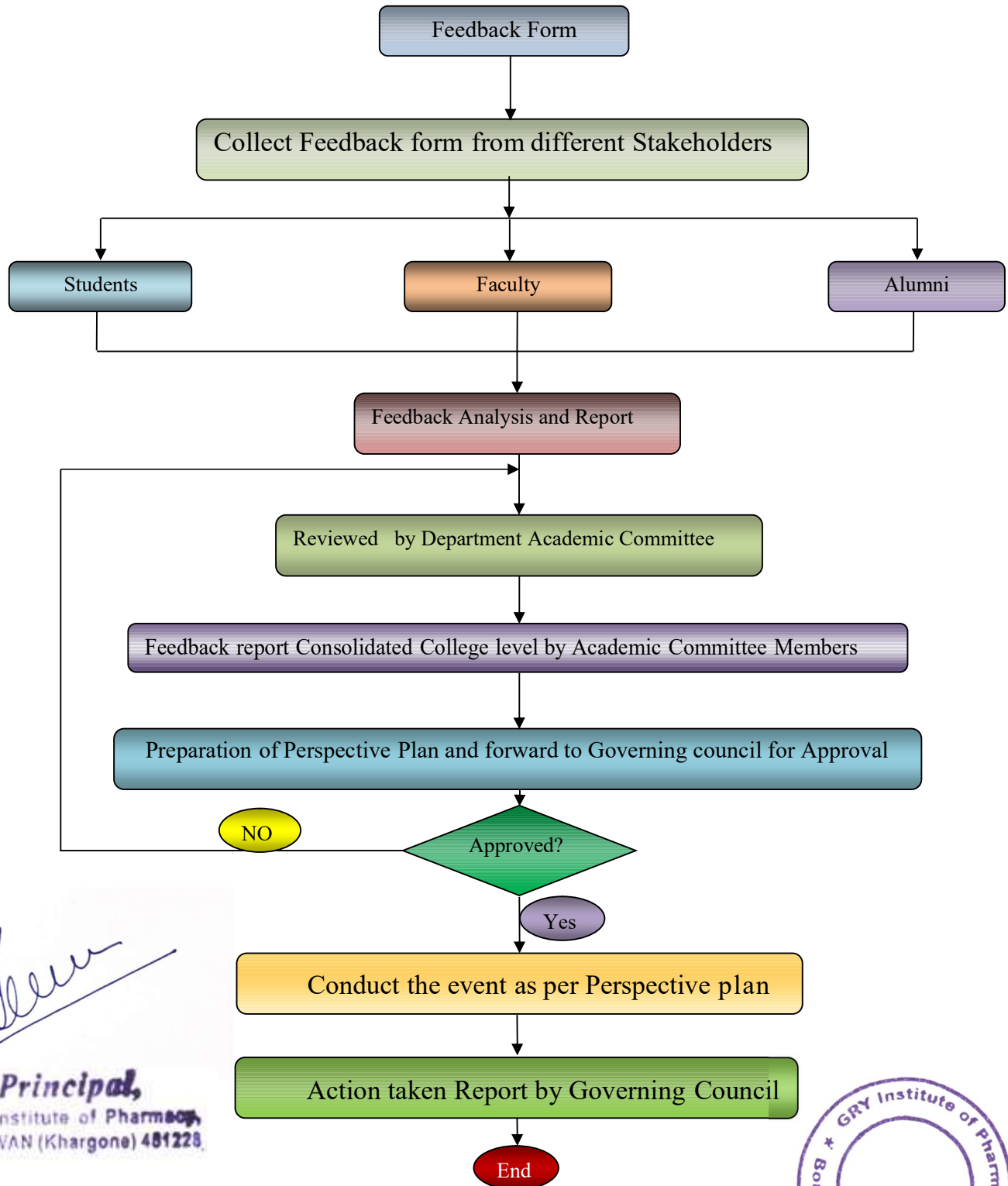

Principal,
GRY Institute of Pharmacy,
BORAWAN (Khargone) 481228.





Yes

GRY INSTITUTE OF PHARMACY

BORAWAN, KHARGONE

Conduct the event as per Perspective plan
(Approved by AICTE & PCI; Affiliated to RGPV; Recognized by Govt. of M.P.)

Visit us at: <http://www.gryip.com>, E-mail: principalgry@gmail.com, Contact: +91 8889605044

Action taken Report by Governing Council

EMPLOYER FEEDBACK

Working as a part of a team

Copy

9 responses

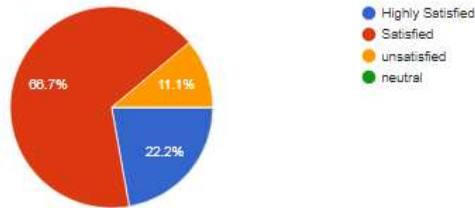

Ability to use new Technology and workplace equipment

Copy

9 responses

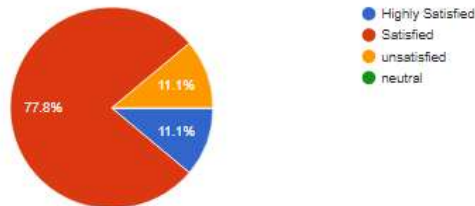

Creative in response to workplace challenges

Copy

9 responses

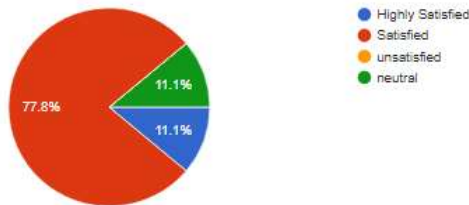

Ability to contribute to the goal of the organization

Copy

9 responses

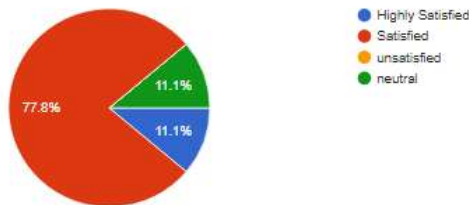

Principal,

GRY Institute of Pharmacy,
BORAWAN (Khargone) 481228





GRY INSTITUTE OF PHARMACY

BORAWAN, KHARGONE

(Approved by AICTE & PCI; Affiliated to RGPV; Recognized by Govt. of M.P.)

Visit us at: <http://www.gryip.com>, E-mail: principalgry@gmail.com, Contact: +91 8889605044

Planning and Organization skill

9 responses

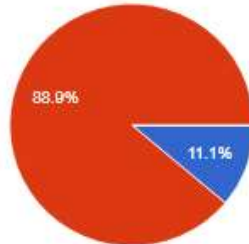

- Highly Satisfied
- Satisfied
- unsatisfied
- neutral

Principal,
GRY Institute of Pharmacy,
BORAWAN (Khargone) 481228

Ability to manage and leadership qualities

9 responses

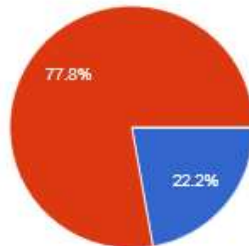

- Highly Satisfied
- Satisfied
- unsatisfied
- neutral

Self motivated and taking on appropriate level of responsibility

9 responses

Copy

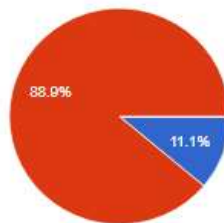

- Highly Satisfied
- Satisfied
- unsatisfied
- neutral

Relationship with Seniors/Peers/ Subordinates

9 responses

Copy

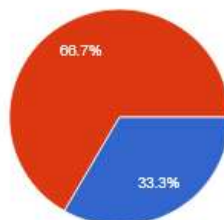

- Highly Satisfied
- Satisfied
- unsatisfied
- neutral





GRY INSTITUTE OF PHARMACY

BORAWAN, KHARGONE

(Approved by AICTE & PCI; Affiliated to RGPV; Recognized by Govt. of M.P.)

Visit us at: <http://www.gryip.com>, E-mail: principalgry@gmail.com, Contact: +91 8889605044

Relationship with Seniors/Peers/ Subordinates

9 responses

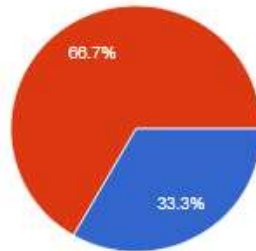

- Highly Satisfied
- Satisfied
- unsatisfied
- neutral

Open to new ideas and learning new techniques

9 responses

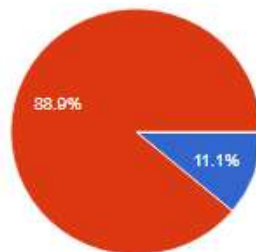

- Highly Satisfied
- Satisfied
- unsatisfied
- neutral

Principal,

GRY Institute of Pharmacy,
BORAWAN (Khargone) 481228.





GRY INSTITUTE OF PHARMACY

BORAWAN, KHARGONE

(Approved by AICTE & PCI; Affiliated to RGPV; Recognized by Govt. of M.P.)

Visit us at: <http://www.gryip.com>, E-mail: principalgry@gmail.com, Contact: +91 8889605044

Action taken report of student Feedback on curriculum [2022-23]

1. Institute decided to provide add on certificate program on computer, communication skill with Industrial training program for the B. Pharm students.
2. Institute has faculties of previous industrial experience who delivers different module as per industrial need.
3. The book ok related to the curriculum as per students demand was procured for library.
4. The time frame is fixed as per affiliating university academic calendar and faculties complete the syllabus in the time frame extra classes and make up classes are conducted for the student in case of non compliance.
5. Institute decided to give extra time for library and sports to the students.
6. Institute decided to maintain sanitation, cleanliness and improve service, seating area in canteen.
7. Hostel facilities like cleanliness and availability of chilled drinking water should be the primary requirement of students. For that institute decide to purchase a water cooler for the hostel.
8. To improve the quality of food, institute decided to change the menu of the food regularly.

Principal

Dr. Sujit Pillai

Principal,

**GRY Institute of Pharmacy,
BORAWAN (Khargone) 481228.**





GRY INSTITUTE OF PHARMACY

BORAWAN, KHARGONE

(Approved by AICTE & PCI; Affiliated to RGPV; Recognized by Govt. of M.P.)

Visit us at: <http://www.gryip.com>, E-mail: principalgry@gmail.com, Contact: +91 8889605044

Action taken report of Faculty, Alumni, and Employer Feedback on curriculum [2022-23]

The feedback system in an institution plays an important role in improving the effectiveness of the teaching learning evaluation process and the development of an institution as a whole. The institution has been working on the effectiveness of the feedback based on this goal in mind.

The Institute and the management have taken all necessary steps to ensure the efficient functioning of the academic system is in a proper way. The institute has taken action against the feedback in earlier years and started implementing new ideas in the syllabus as well as the overall refinement of the Institute.

On the basis of faculty, alumni, and employer feedback following action is taken

1. The Institute provides all the means and chances for students to participate in hospital and industrial training, providing them with a hands-on understanding of the working world. The course will assist students in addressing community health needs and provide them with fresh insights into the critical role that pharmacists play in the pharmaceutical sector. There is an increase in activity under MOUs and the introduction of new ones.
2. The institute has implemented add on courses such as industrial training program, effective use of ICT tools, effective communication skills and HPLC & UV. These add-on programs help students to learn more about the functionality of various devices and ICT tools and to communicate effectively without difficulty.
3. To improve the institute and engage alumni, an alumni meet ought to be held annually. For the team to function properly, an expert team of registered alumni associations needs to be assembled.
4. The Institute assembled a specialized group of business professionals to instruct final-year students in a variety of fields based on their preferences. They also provide behavioral skills for interviews and communication skills. As a result, they expanded the curriculum's section on pharmacy practice for students' growth.
5. The institute must plan faculty development programs in addition to various seminars and conferences for the benefit of the faculty. To encourage a research atmosphere within the institute, the institute also decided to financially support faculty members' research projects, seminars, and publications. For the faculty's benefit, the institute also chooses to offer a faculty tour each year.



Principal,
GRY Institute of Pharmacy,
BORAWAN (Khargone) 481228

Principal
Dr. Sujit Pillai